

Reference

LAMILUX CI System Glass Architecture PR60



Mittelrhein Forum, Coblenz, Germany

Essential Info

Place / Country:	Coblenz/ Germany
Year:	2012
Building type:	Shopping Mall
Solutions:	Glass Roof PR60 CI System Smoke Lift M

Five glass roofs free in their ground plan layout generate a very extensive and natural light incidence of light. All in all 60 flap systems are responsible for ventilation und SHEV.

- Overall 241 panes and 195 special glazing panes as well as 190 ground plan shapes were installed
- The glazing is ceramic printed two layered insulation glass with an Ug value of 1.1 W/(m²K)
- Panes have a steady grid of dots so that light transmission is 77 %

LAMILUX HEINRICH STRUNZ GMBH

POB 1540 - 95105 Rehau/Germany - Phone: +49 (0)9283/595-0 - Fax: +49 (0)9283/595-290

E-Mail: information@lamilux.com - www.lamilux.com

Reference

LAMILUX CI System Glass Architecture PR60



Mittelrhein Forum, Coblenz, Germany

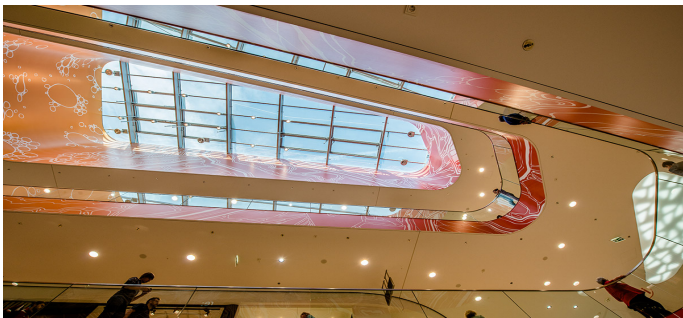
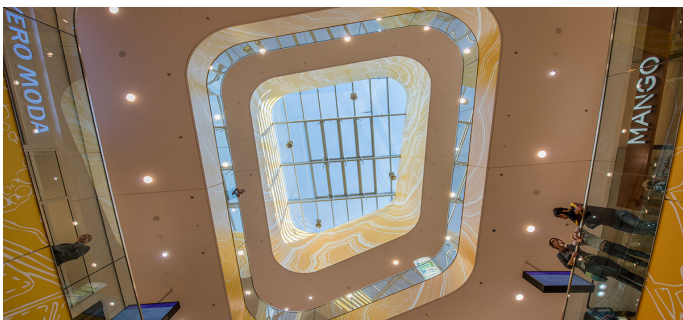

LAMILUX HEINRICH STRUNZ GMBH

POB 1540 - 95105 Rehau/Germany - Phone: +49 (0)9283/595-0 - Fax: +49 (0)9283/595-290

E-Mail: information@lamilux.com - www.lamilux.com

Reference

LAMILUX CI System Glass Architecture PR60



Mittelrhein Forum, Coblenz, Germany

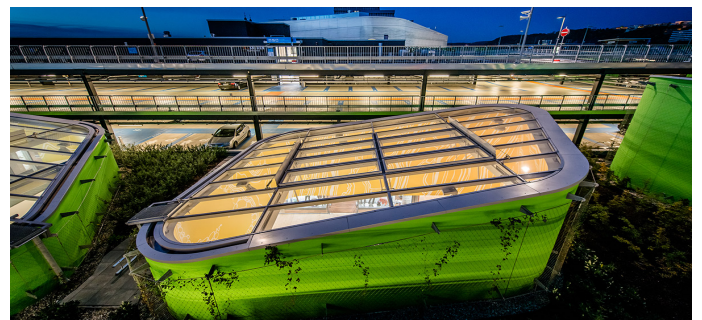

LAMILUX HEINRICH STRUNZ GMBH

POB 1540 - 95105 Rehau/Germany - Phone: +49 (0)9283/595-0 - Fax: +49 (0)9283/595-290

E-Mail: information@lamilux.com - www.lamilux.com