

Reference

Glass Roof PR60



Vocational Training Center North, Stuttgart (Germany)

Essential Info

Place / Country:	Stuttgart, Germany
Building year:	2010
Type of object:	Vocational Training Center
Solutions:	Glass Roof PR60 shed roof with 5° inclination Ventilation Flap PR60 Complex SHEV control centre incl. connection and commissioning

The impressive glass roof construction of the FGS Campus in Bonn is a real eye-catcher. On an area of 1,700 square metres, the inner courtyard of the building complex was architecturally impressively covered with a daylight system.

Twelve PR60 saddle roofs of various sizes were installed above the FGS Campus at a height of 22 metres. The saddle roofs now provide a large-area, pleasant daylight incidence above the inner courtyard.

In addition, nine double flaps with an aerodynamic smoke extraction area of 3.39 square metres per unit are integrated into the roof. They are part of a smoke and heat exhaust system. The wings can also be raised up to 90 degrees for ventilation.

Due to the combination of

MIROTEC

steel structures with our PR60 system, the close cooperation of the steel construction expert

MIROTEC

with LAMILUX was a great advantage.

LAMILUX HEINRICH STRUNZ GMBH

POB 1540 - 95105 Rehau/Germany - Phone: +49 (0)9283/595-0 - Fax: +49 (0)9283/595-290

E-Mail: information@lamilux.com - www.lamilux.com

Reference

Glass Roof PR60



Vocational Training Center North, Stuttgart (Germany)

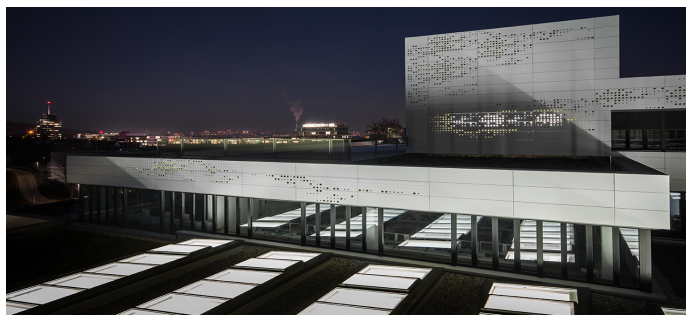
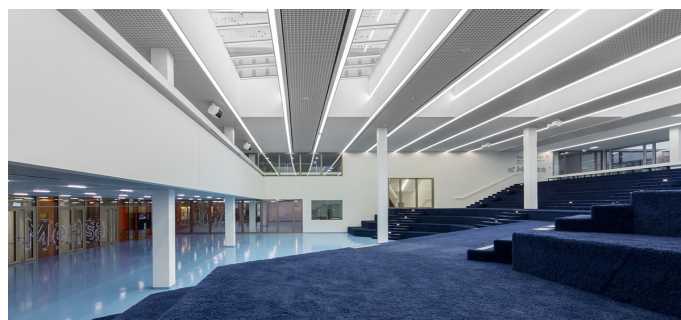

LAMILUX HEINRICH STRUNZ GMBH

POB 1540 - 95105 Rehau/Germany - Phone: +49 (0)9283/595-0 - Fax: +49 (0)9283/595-290

E-Mail: information@lamilux.com - www.lamilux.com